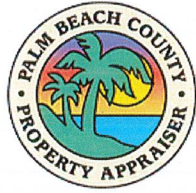

ADJUST FONT SIZE: + - RESET

ATTACHMENT "A"

Website Search

**DOROTHY JACKS**

CFA, AAS

Palm Beach County Property Appraiser

We Value What You Value

Real Property



Search by Owner Name (Last Name first) or Address or PCN

Search



Classic PAPA



MyPAPA



Print This Page



Save as PDF



Print Property Summary



2020 Proposed Notice

[Property Detail](#) •
 [Owner Information](#) •
 [Sales Information](#) •
 [Exemption Information](#) •
 [Property Information](#) •
 [Appraisals](#) •
 [Assessed and Taxable Values](#) •
 [Taxes](#)

Full Property Detail

Property Detail

Location Address	517 SW AVENUE B PL
Municipality	BELLE GLADE
Parcel Control Number	04-37-43-31-15-010-0040
Subdivision	GLADE SUB DIV IN
Official Records Book/Page	23000 / 608
Sale Date	DEC-2008
Legal Description	GLADE SUB LT 4 BLK 10

Show Full Map

Nearby Sales Search



Owner Information

Change of Address

Owner(s)

BELLE GLADE CITY OF

Mailing Address

110 DR MARTIN LUTHER KING JR BLVD

BELLE GLADE FL 33430

Sales Information



Sales Date	Price	OR Book/Page	Sale Type	Owner
DEC-2008	\$0	23000 / 00608	COUNTY DEED	BELLE GLADE CITY OF
JUN-2006	\$0	20505 / 01123	TAX DEED	PALM BEACH COUNTY
NOV-2000	\$10	12187 / 01475	QUIT CLAIM	BCHG INC
MAR-2000	\$10	11720 / 01257	QUIT CLAIM	ALLENS LANE CORP
OCT-1998	\$15,200	10723 / 00630	TAX DEED	RTL TR
JAN-1976	\$75,000	02513 / 01426		

NOTE: Sales do not generally appear in the PAPA database until approximately 1 to 3 weeks after the closing date. If a recent sale does not show up in this list, please allow more time for the sale record to be processed.

Exemption Information

[Portability Calculator](#)

Exemption Year: 2021

Applicant/Owner

Year

Detail

2021

Property Information

[Tangible Account\(s\)](#)

Subarea and Sq. Footage for Building 0		Structural Element for Building 0	Sketch for Building 0
Code Description	Sq. Footage		
No Data Found.			No Image Found
Number of Units	0	View Building Details	
Total Square Feet*	0		
Acres	0.0973		
Property Use Code	8900 - MUNICIPAL		
 Zoning	B-2 - RESTRICTED BUSINESS DISTRICT (04-BELLE GLADE)		
* May indicate living area in residential properties.			
Request Structural Details Change			

Appraisals

Tax Year	Show 5 year Show 10 year				
	2020	2019	2018	2017	2016
Improvement Value	\$0	\$0	\$0	\$0	\$0
Land Value	\$3,010	\$3,010	\$3,010	\$3,010	\$2,883
Total Market Value	\$3,010	\$3,010	\$3,010	\$3,010	\$2,883

All values are as of January 1st each year

Assessed and Taxable Values



Show 5 year | Show 10 year

Tax Year	2020	2019	2018	2017	2016
Assessed Value	\$3,010	\$3,010	\$3,010	\$3,010	\$2,883
Exemption Amount	\$3,010	\$3,010	\$3,010	\$3,010	\$2,883
Taxable Value	\$0	\$0	\$0	\$0	\$0

Taxes

Show 5 year | Show 10 year

Tax Year	2020	2019	2018	2017	2016
Ad Valorem	\$0	\$0	\$0	\$0	\$0
Non Ad Valorem	\$25	\$25	\$25	\$25	\$25
Total tax	\$25	\$25	\$25	\$25	\$25

***Buyers take note:** Taxes will change and often increase substantially when a property sells. The seller's exemption benefits will GO AWAY the year after they sell and this may result in higher taxes for a buyer. Please use the Property Tax Calculator to get a better annual tax estimate if you are purchasing this property.

[Property Tax Calculator](#)
[Property Tax Detail](#)
[Tax Collector](#)

[HOME](#)

[CONTACT US](#)

[RECORDS CUSTODIAN](#)

Disclaimer: The information contained herein is for ad valorem tax assessment purposes only. The Property Appraiser exercises strict auditing procedures to ensure validity of any transaction received and posted by this office, but cannot be responsible for errors or omissions in the information received from external sources. Due to the elapsed time between transactions in the marketplace, and the time that those transactions are received from the public and/or other jurisdictions, some transactions will not be reflected. Information collected at this site, including email addresses, becomes public record and may be subject to inspection and copy by the public unless prohibited by exception or exemption in the law.

This site is designed to work best with the Internet Explorer 10 or higher and other proprietary browsers like Google Chrome, Mozilla Firefox and Safari. Please contact us if you need additional information or assistance with browser settings.

ADA Access

The Palm Beach County Property Appraiser's Office is committed to compliance with the Americans with Disabilities Act (ADA) and WCAG 2.0 and WCAG 2.1. It does not discriminate on the basis of disability in the admission or access to, or treatment or employment in, its services, programs or activities. Upon request, reasonable accommodation will be made to allow individuals with disabilities access to the communications regarding our services, programs or activities set forth on the Palm Beach County Property Appraiser's Office website. Please contact our public records custodian at [561.355.2881](tel:561.355.2881) or e-mail your request to pa-pubsvc@pbcgov.org.

© 2019 Palm Beach County Property Appraiser. Designed and maintained by Palm Beach County, Information Systems Services.



ADJUST FONT SIZE: + - RESET

ATTACHMENT "B"

Website Search

**DOROTHY JACKS**

CFA, AAS

Palm Beach County Property Appraiser

We Value What You Value

Real Property



Search by Owner Name (Last Name first) or Address or PCN

Search



Classic PAPA



MyPAPA



Print This Page



Save as PDF



Print Property Summary



2020 Proposed Notice

[Property Detail](#) •
 [Owner Information](#) •
 [Sales Information](#) •
 [Exemption Information](#) •
 [Property Information](#) •
 [Appraisals](#) •
 [Assessed and Taxable Values](#) •
 [Taxes](#)

Full Property Detail

Property Detail

Location Address	541 SW AVENUE B PL
Municipality	BELLE GLADE
Parcel Control Number	04-37-43-31-15-010-0010
Subdivision	GLADE SUB DIV IN
Official Records Book/Page	23000 / 607
Sale Date	DEC-2008
Legal Description	GLADE S/D LOTS 1,2 & W 15 FT OF LOT 3 BLK 10

Show Full Map

Nearby Sales Search

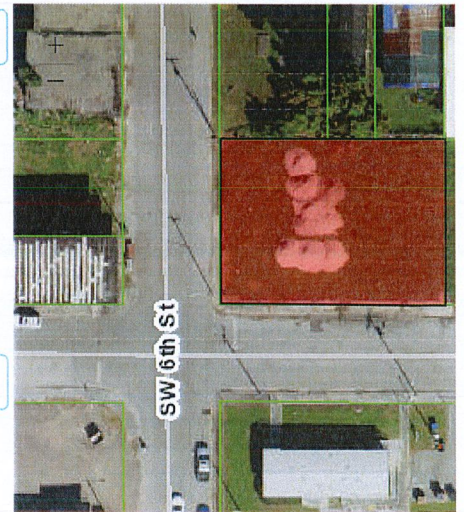

Owner Information

Change of Address

Owner(s)

BELLE GLADE CITY OF

Mailing Address

110 DR MARTIN LUTHER KING JR BLVD

BELLE GLADE FL 33430

Sales Information



Sales Date	Price	OR Book/Page	Sale Type 	Owner
DEC-2008	\$0	23000 / 00607 	WARRANTY DEED	BELLE GLADE CITY OF
JUL-2005	\$41,366	18946 / 00307 	TAX DEED	PALM BEACH COUNTY
JAN-1977	\$100	02743 / 01783 		
JAN-1975	\$122,000	02471 / 00670 	WARRANTY DEED	

NOTE: Sales do not generally appear in the PAPA database until approximately 1 to 3 weeks after the closing date. If a recent sale does not show up in this list, please allow more time for the sale record to be processed.

Exemption Information



[Portability Calculator](#)

Exemption Year: 2021

Applicant/Owner	Year	Detail
	2021	

Property Information

[Tangible Account\(s\)](#)

Subarea and Sq. Footage for Building 0	Structural Element for Building 0	Sketch for Building 0
Code Description No Data Found.		No Image Found
Sq. Footage Number of Units 0 View Building Details Total Square Feet* 0 Acres 0.2236 Property Use Code 8900 - MUNICIPAL  Zoning  B-2 - RESTRICTED BUSINESS DISTRICT (04-BELLE GLADE) * May indicate living area in residential properties. Request Structural Details Change		

Appraisals

Tax Year	2020	2019	2018	2017	2016
Improvement Value	\$0	\$0	\$0	\$0	\$0
Land Value	\$6,916	\$6,916	\$6,916	\$6,916	\$6,624
Total Market Value	\$6,916	\$6,916	\$6,916	\$6,916	\$6,624

All values are as of January 1st each year

Assessed and Taxable Values

Tax Year	2020	2019	2018	2017	2016
Assessed Value	\$6,916	\$6,916	\$6,916	\$6,916	\$6,624
Exemption Amount	\$6,916	\$6,916	\$6,916	\$6,916	\$6,624
Taxable Value	\$0	\$0	\$0	\$0	\$0

Taxes

[Show 5 year](#) | [Show 10 year](#)

Tax Year	2020	2019	2018	2017	2016
Ad Valorem	\$0	\$0	\$0	\$0	\$0
Non Ad Valorem	\$25	\$25	\$25	\$25	\$25
Total tax	\$25	\$25	\$25	\$25	\$25

***Buyers take note:** Taxes will change and often increase substantially when a property sells. The seller's exemption benefits will GO AWAY the year after they sell and this may result in higher taxes for a buyer. Please use the Property Tax Calculator to get a better annual tax estimate if you are purchasing this property.

[Property Tax Calculator](#)
[Property Tax Detail](#)
[Tax Collector](#)

[HOME](#)

[CONTACT US](#)

[RECORDS CUSTODIAN](#)

Disclaimer: The information contained herein is for ad valorem tax assessment purposes only. The Property Appraiser exercises strict auditing procedures to ensure validity of any transaction received and posted by this office, but cannot be responsible for errors or omissions in the information received from external sources. Due to the elapsed time between transactions in the marketplace, and the time that those transactions are received from the public and/or other jurisdictions, some transactions will not be reflected. Information collected at this site, including email addresses, becomes public record and may be subject to inspection and copy by the public unless prohibited by exception or exemption in the law.

This site is designed to work best with the Internet Explorer 10 or higher and other proprietary browsers like Google Chrome, Mozilla Firefox and Safari. Please contact us if you need additional information or assistance with browser settings.

ADA Access

The Palm Beach County Property Appraiser's Office is committed to compliance with the Americans with Disabilities Act (ADA) and WCAG 2.0 and WCAG 2.1. It does not discriminate on the basis of disability in the admission or access to, or treatment or employment in, its services, programs or activities. Upon request, reasonable accommodation will be made to allow individuals with disabilities access to the communications regarding our services, programs or activities set forth on the Palm Beach County Property Appraiser's Office website. Please contact our public records custodian at **561.355.2881** or e-mail your request to pa-pubsvc@pbcgov.org.

© 2019 Palm Beach County Property Appraiser. Designed and maintained by Palm Beach County, Information Systems Services.



ADJUST FONT SIZE: + - RESET

ATTACHMENT "C"

Website Search

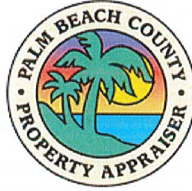
**DOROTHY JACKS**

CFA, AAS

Palm Beach County Property Appraiser

We Value What You Value

Real Property



Search by Owner Name (Last Name first) or Address or PCN

Search



Classic PAPA



MyPAPA



Print This Page



Save as PDF



Print Property Summary



2020 Proposed Notice

[Property Detail](#) •
 [Owner information](#) •
 [Sales Information](#) •
 [Exemption Information](#) •
 [Property Information](#) •
 [Appraisals](#) •
 [Assessed and Taxable Values](#) •
 [Taxes](#)

Full Property Detail

Property Detail

Location Address	SW AVENUE B PL
Municipality	BELLE GLADE
Parcel Control Number	04-37-43-31-15-010-0031
Subdivision	GLADE SUB DIV IN
Official Records Book/Page	16815 / 1947
Sale Date	MAR-2004
Legal Description	GLADE SUB E 35 FT OF LT 3 BLK 10

Show Full Map

Nearby Sales Search



Owner Information

Change of Address

Owner(s)

BELLE GLADE CITY OF

Mailing Address

 110 DR MARTIN LUTHER KING JR BLVD W
 BELLE GLADE FL 33430 3930

Sales Information



Sales Date	Price	OR Book/Page	Sale Type	Owner
MAR-2004	\$10	16815 / 01947	COUNTY DEED	BELLE GLADE CITY OF
MAY-2003	\$20,197	15193 / 00901	TAX DEED	PALM BEACH COUNTY
APR-1990	\$15,500	06417 / 01929	TAX DEED	
JAN-1979	\$65,000	03055 / 01608		

NOTE: Sales do not generally appear in the PAPA database until approximately 1 to 3 weeks after the closing date. If a recent sale does not show up in this list, please allow more time for the sale record to be processed.

Exemption Information

Portability Calculator

Exemption Year: 2021

Applicant/Owner	Year	Detail
	2021	

Property Information

Tangible Account(s)		
Subarea and Sq. Footage for Building 0	Structural Element for Building 0	Sketch for Building 0
<div>Code Description</div> <div>Sq. Footage</div> <div>No Data Found.</div>		No Image Found
<div>Number of Units0</div> <div>Total Square Feet*0</div> <div>Acres0.0681</div> <div>Property Use Code8900 - MUNICIPAL</div> <div>ZoningB-2 - RESTRICTED BUSINESS DISTRICT (04-BELLE GLADE)</div> <div>* May indicate living area in residential properties.</div> <div>View Building Details</div> <div>Request Structural Details Change</div>		

Appraisals

Tax Year	Show 5 year Show 10 year				
	2020	2019	2018	2017	2016
Improvement Value	\$0	\$0	\$0	\$0	\$0
Land Value	\$2,107	\$2,107	\$2,107	\$2,107	\$2,018
Total Market Value	\$2,107	\$2,107	\$2,107	\$2,107	\$2,018

All values are as of January 1st each year

Assessed and Taxable Values

Tax Year	Show 5 year Show 10 year				
	2020	2019	2018	2017	2016
Assessed Value	\$2,107	\$2,107	\$2,107	\$2,107	\$2,018
Exemption Amount	\$2,107	\$2,107	\$2,107	\$2,107	\$2,018
Taxable Value	\$0	\$0	\$0	\$0	\$0

Taxes

[Show 5 year](#) | [Show 10 year](#)

Tax Year	2020	2019	2018	2017	2016
Ad Valorem	\$0	\$0	\$0	\$0	\$0
Non Ad Valorem	\$25	\$25	\$25	\$25	\$25
Total tax	\$25	\$25	\$25	\$25	\$25

***Buyers take note:** Taxes will change and often increase substantially when a property sells. The seller's exemption benefits will GO AWAY the year after they sell and this may result in higher taxes for a buyer. Please use the Property Tax Calculator to get a better annual tax estimate if you are purchasing this property.

[Property Tax Calculator](#)
[Property Tax Detail](#)
[Tax Collector](#)

[HOME](#)

[CONTACT US](#)

[RECORDS CUSTODIAN](#)

Disclaimer: The information contained herein is for ad valorem tax assessment purposes only. The Property Appraiser exercises strict auditing procedures to ensure validity of any transaction received and posted by this office, but cannot be responsible for errors or omissions in the information received from external sources. Due to the elapsed time between transactions in the marketplace, and the time that those transactions are received from the public and/or other jurisdictions, some transactions will not be reflected. Information collected at this site, including email addresses, becomes public record and may be subject to inspection and copy by the public unless prohibited by exception or exemption in the law.

This site is designed to work best with the Internet Explorer 10 or higher and other proprietary browsers like Google Chrome, Mozilla Firefox and Safari. Please contact us if you need additional information or assistance with browser settings.

ADA Access

The Palm Beach County Property Appraiser's Office is committed to compliance with the Americans with Disabilities Act (ADA) and WCAG 2.0 and WCAG 2.1. It does not discriminate on the basis of disability in the admission or access to, or treatment or employment in, its services, programs or activities. Upon request, reasonable accommodation will be made to allow individuals with disabilities access to the communications regarding our services, programs or activities set forth on the Palm Beach County Property Appraiser's Office website. Please contact our public records custodian at [561.355.2881](tel:561.355.2881) or e-mail your request to pa-pubsvc@pbcgov.org.

© 2019 Palm Beach County Property Appraiser. Designed and maintained by Palm Beach County, Information Systems Services.



ADJUST FONT SIZE: **+** **-** RESET

ATTACHMENT "D"

Website Search

Q



DOROTHY JACKS
CFA, AAS
Palm Beach County Property Appraiser
We Value What You Value



Real Property

▼

Search by Owner Name(Last Name first) or Address or PCN

Search

- Classic PAPA
- MyPAPA
- Print This Page
- Save as PDF
- Print Property Summary
- 2020 Proposed Notice
- Property Detail
- Owner Information
- Sales Information
- Exemption Information
- Property Information
- Appraisals
- Assessed and Taxable Values
- Taxes

Full Property Detail

Property Detail

Location Address	SW 5TH ST
Municipality	BELLE GLADE
Parcel Control Number	04-37-43-31-15-008-0060
Subdivision	GLADE SUB DIV IN
Official Records Book/Page	14373 / 1031
Sale Date	OCT-2002
Legal Description	GLADE SUB LT 6 BLK 8

Show Full Map

Nearby Sales Search



Owner Information

Owner(s)
BELLE GLADE CITY OF
MUNICIPAL COMPLEX

Mailing Address
110 DR MARTIN LUTHER KING JR BLVD W
BELLE GLADE FL 33430 3930

Change of Address

Sales Information



Sales Date	Price	OR Book/Page	Sale Type	Owner
OCT-2002	\$0	14373 / 01031	QUIT CLAIM	BELLE GLADE CITY OF
FEB-2002	\$0	13452 / 00677	TAX DEED	PALM BEACH COUNTY

NOTE: Sales do not generally appear in the PAPA database until approximately 1 to 3 weeks after the closing date. If a recent sale does not show up in this list, please allow more time for the sale record to be processed.

Exemption Information

[Portability Calculator](#)

Exemption Year: 2021

Applicant/Owner	Year	Detail
	2021	

Property Information

[Tangible Account\(s\)](#)

Subarea and Sq. Footage for Building 0	Structural Element for Building 0	Sketch for Building 0
Code Description No Data Found.		No Image Found
Sq. Footage Number of Units 0 View Building Details Total Square Feet* 0 Acres 0.0861 Property Use Code 8900 - MUNICIPAL Zoning B-2 - RESTRICTED BUSINESS DISTRICT (04-BELLE GLADE) * May indicate living area in residential properties. Request Structural Details Change		

Appraisals

Tax Year	2020	2019	2018	2017	2016
Improvement Value	\$0	\$0	\$0	\$0	\$0
Land Value	\$2,663	\$2,663	\$2,663	\$2,663	\$2,550
Total Market Value	\$2,663	\$2,663	\$2,663	\$2,663	\$2,550

All values are as of January 1st each year

Assessed and Taxable Values

Tax Year	2020	2019	2018	2017	2016
Assessed Value	\$2,663	\$2,663	\$2,663	\$2,663	\$2,550
Exemption Amount	\$2,663	\$2,663	\$2,663	\$2,663	\$2,550
Taxable Value	\$0	\$0	\$0	\$0	\$0

Taxes

Tax Year	2020	2019	2018	2017	2016
Ad Valorem	\$0	\$0	\$0	\$0	\$0
Non Ad Valorem	\$25	\$25	\$25	\$25	\$25
Total tax	\$25	\$25	\$25	\$25	\$25

***Buyers take note:** Taxes will change and often increase substantially when a property sells. The seller's exemption benefits will GO AWAY the year after they sell and this may result in higher taxes for a buyer. Please use the Property Tax Calculator to get a better annual tax estimate if you are purchasing this property.

[Property Tax Calculator](#)
[Property Tax Detail](#)
[Tax Collector](#)

[HOME](#)

[CONTACT US](#)

[RECORDS CUSTODIAN](#)

Disclaimer: The information contained herein is for ad valorem tax assessment purposes only. The Property Appraiser exercises strict auditing procedures to ensure validity of any transaction received and posted by this office, but cannot be responsible for errors or omissions in the information received from external sources. Due to the elapsed time between transactions in the marketplace, and the time that those transactions are received from the public and/or other jurisdictions, some transactions will not be reflected. Information collected at this site, including email addresses, becomes public record and may be subject to inspection and copy by the public unless prohibited by exception or exemption in the law.

This site is designed to work best with the Internet Explorer 10 or higher and other proprietary browsers like Google Chrome, Mozilla Firefox and Safari. Please contact us if you need additional information or assistance with browser settings.

ADA Access

The Palm Beach County Property Appraiser's Office is committed to compliance with the Americans with Disabilities Act (ADA) and WCAG 2.0 and WCAG 2.1. It does not discriminate on the basis of disability in the admission or access to, or treatment or employment in, its services, programs or activities. Upon request, reasonable accommodation will be made to allow individuals with disabilities access to the communications regarding our services, programs or activities set forth on the Palm Beach County Property Appraiser's Office website. Please contact our public records custodian at [561.355.2881](tel:561.355.2881) or e-mail your request to pa-pubsvc@pbcgov.org.

© 2019 Palm Beach County Property Appraiser. Designed and maintained by Palm Beach County, Information Systems Services.



ADJUST FONT SIZE: + - RESE

ATTACHMENT "E"

Website Search

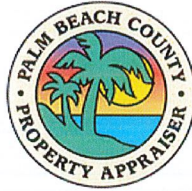
**DOROTHY JACKS**

CFA, AAS

Palm Beach County Property Appraiser

We Value What You Value

Real Property



Search by Owner Name (Last Name first) or Address or PCN

Search



Classic PAPA



MyPAPA



Print This Page



Save as PDF



Print Property Summary



2020 Proposed Notice

[Property Detail](#) • [Owner Information](#) • [Sales Information](#) • [Exemption Information](#) • [Property Information](#) • [Appraisals](#) • [Assessed and Taxable Values](#) • [Taxes](#)

Full Property Detail

Property Detail

Location Address	257 SW 5TH ST
Municipality	BELLE GLADE
Parcel Control Number	04-37-43-31-15-008-0050
Subdivision	GLADE SUB DIV IN
Official Records Book/Page	22712 / 1587
Sale Date	JUN-2008
Legal Description	GLADE SUB LT 5 BLK 8

Show Full Map

Nearby Sales Search



Owner Information

Change of Address

Owner(s)

BELLE GLADE CITY OF

Mailing Address

110 DR MARTIN LUTHER KING JR BLVD W
BELLE GLADE FL 33430 3930

Sales Information



Sales Date	Price	OR Book/Page	Sale Type	Owner
JUN-2008	\$29,100	22712 / 01587	WARRANTY DEED	BELLE GLADE CITY OF
MAR-1994	\$100	09352 / 00316	QUIT CLAIM	ADAMS HARRY H &
MAR-1994	\$100	09352 / 00315	QUIT CLAIM	
JAN-1979	\$100	03146 / 01077		
JAN-1975	\$65,000	02428 / 01937	WARRANTY DEED	

NOTE: Sales do not generally appear in the PAPA database until approximately 1 to 3 weeks after the closing date. If a recent sale does not show up in this list, please allow more time for the sale record to be processed.

Exemption Information

[Portability Calculator](#)

Exemption Year: 2021

Applicant/Owner

Year

Detail

2021

Property Information

[Tangible Account\(s\)](#)

Subarea and Sq. Footage for Building 0		Structural Element for Building 0	Sketch for Building 0
Code Description	Sq. Footage		
No Data Found.			No Image Found
Number of Units	0	View Building Details	
Total Square Feet*	0		
Acres	0.0603		
Property Use Code	8900 - MUNICIPAL		
 Zoning	B-2 - RESTRICTED BUSINESS DISTRICT (04-BELLE GLADE)		
* May indicate living area in residential properties.			
Request Structural Details Change			

Appraisals

Show 5 year | Show 10 year

Tax Year	2020	2019	2018	2017	2016
Improvement Value	\$0	\$0	\$0	\$0	\$0
Land Value	\$1,680	\$1,680	\$1,680	\$1,680	\$1,601
Total Market Value	\$1,680	\$1,680	\$1,680	\$1,680	\$1,601

All values are as of January 1st each year

Assessed and Taxable Values



Show 5 year | Show 10 year

Tax Year	2020	2019	2018	2017	2016
Assessed Value	\$1,680	\$1,680	\$1,680	\$1,680	\$1,601
Exemption Amount	\$1,680	\$1,680	\$1,680	\$1,680	\$1,601
Taxable Value	\$0	\$0	\$0	\$0	\$0

Taxes

Show 5 year | Show 10 year

Tax Year	2020	2019	2018	2017	2016
Ad Valorem	\$0	\$0	\$0	\$0	\$0
Non Ad Valorem	\$25	\$25	\$25	\$25	\$25
Total tax	\$25	\$25	\$25	\$25	\$25

***Buyers take note:** Taxes will change and often increase substantially when a property sells. The seller's exemption benefits will GO AWAY the year after they sell and this may result in higher taxes for a buyer. Please use the Property Tax Calculator to get a better annual tax estimate if you are purchasing this property.

[Property Tax Calculator](#)
[Property Tax Detail](#)
[Tax Collector](#)

[HOME](#)

[CONTACT US](#)

[RECORDS CUSTODIAN](#)

Disclaimer: The information contained herein is for ad valorem tax assessment purposes only. The Property Appraiser exercises strict auditing procedures to ensure validity of any transaction received and posted by this office, but cannot be responsible for errors or omissions in the information received from external sources. Due to the elapsed time between transactions in the marketplace, and the time that those transactions are received from the public and/or other jurisdictions, some transactions will not be reflected. Information collected at this site, including email addresses, becomes public record and may be subject to inspection and copy by the public unless prohibited by exception or exemption in the law.

This site is designed to work best with the Internet Explorer 10 or higher and other proprietary browsers like Google Chrome, Mozilla Firefox and Safari. Please contact us if you need additional information or assistance with browser settings.

ADA Access

The Palm Beach County Property Appraiser's Office is committed to compliance with the Americans with Disabilities Act (ADA) and WCAG 2.0 and WCAG 2.1. It does not discriminate on the basis of disability in the admission or access to, or treatment or employment in, its services, programs or activities. Upon request, reasonable accommodation will be made to allow individuals with disabilities access to the communications regarding our services, programs or activities set forth on the Palm Beach County Property Appraiser's Office website. Please contact our public records custodian at [561.355.2881](tel:561.355.2881) or e-mail your request to pa-pubsvc@pbcgov.org.

© 2019 Palm Beach County Property Appraiser. Designed and maintained by Palm Beach County, Information Systems Services.



ADJUST FONT SIZE: **+** **-** RESET

ATTACHMENT "F"

Website Search

**DOROTHY JACKS**

CFA, AAS

Palm Beach County Property Appraiser

We Value What You Value**Real Property**

Search by Owner Name (Last Name first) or Address or PCN

Search

Classic PAPA



MyPAPA



Print This Page



Save as PDF



Print Property Summary



2020 Proposed Notice

[Property Detail](#) •
 [Owner Information](#) •
 [Sales Information](#) •
 [Exemption Information](#) •
 [Property Information](#) •
 [Appraisals](#) •
 [Assessed and Taxable Values](#) •
 [Taxes](#)

Full Property Detail

Property Detail

Location Address	1016 W CANAL ST S
Municipality	BELLE GLADE
Parcel Control Number	04-37-43-31-01-013-0020
Subdivision	S/D OF 31-43-37 BY ST SURVEY
Official Records Book/Page	06881 / 0059
Sale Date	JUN-1991
Legal Description	31-43-37, SUB BY STATE SURVEY S 150 FT OF E 128.3 FT OF W 236.3 FT OF LT 13 (LESS PT IN OR24546P951)

[Show Full Map](#)[Nearby Sales Search](#)**Owner Information**[Change of Address](#)**Owner(s)**

BELLE GLADE CITY OF
MUNICIPAL COMPLEX

Mailing Address

110 DR MARTIN LUTHER KING JR BLVD W
BELLE GLADE FL 33430 3930

Sales Information

Sales Date	Price	OR Book/Page	Sale Type	Owner
JUN-1991	\$31,000	06881 / 00059	WARRANTY DEED	BELLE GLADE CITY OF
JUN-1990	\$18,200	06500 / 00683	QUIT CLAIM	
JAN-1979	\$30,000	03096 / 01908		

NOTE: Sales do not generally appear in the PAPA database until approximately 1 to 3 weeks after the closing date. If a recent sale does not show up in this list, please allow more time for the sale record to be processed.

Exemption Information

Portability Calculator

Exemption Year: 2021

Applicant/Owner	Year	Detail
	2021	

Property Information

Tangible Account(s)

Subarea and Sq. Footage for Building 0		Structural Element for Building 0	Sketch for Building 0
Code Description	Sq. Footage		
No Data Found.			No Image Found
Number of Units	0	<div>View Building Details</div>	
Total Square Feet*	0		
Acres	0.3330		
Property Use Code	8900 - MUNICIPAL		
Zoning	B-2 - RESTRICTED BUSINESS DISTRICT (04-BELLE GLADE)		
* May indicate living area in residential properties.			
<div>Request Structural Details Change</div>			

Appraisals

Show 5 year | Show 10 year

Tax Year	2020	2019	2018	2017	2016
Improvement Value	\$0	\$0	\$0	\$0	\$0
Land Value	\$14,069	\$14,069	\$14,069	\$14,069	\$13,344
Total Market Value	\$14,069	\$14,069	\$14,069	\$14,069	\$13,344

All values are as of January 1st each year

Assessed and Taxable Values

Show 5 year | Show 10 year

Tax Year	2020	2019	2018	2017	2016
Assessed Value	\$14,069	\$14,069	\$14,069	\$14,069	\$13,344
Exemption Amount	\$14,069	\$14,069	\$14,069	\$14,069	\$13,344
Taxable Value	\$0	\$0	\$0	\$0	\$0

Taxes

Show 5 year | Show 10 year

Tax Year	2020	2019	2018	2017	2016
Ad Valorem	\$0	\$0	\$0	\$0	\$0
Non Ad Valorem	\$25	\$25	\$25	\$25	\$25
Total tax	\$25	\$25	\$25	\$25	\$25

***Buyers take note:** Taxes will change and often increase substantially when a property sells. The seller's exemption benefits will GO AWAY the year after they sell and this may result in higher taxes for a buyer. Please use the Property Tax Calculator to get a better annual tax estimate if you are purchasing this property.

[Property Tax Calculator](#)
[Property Tax Detail](#)
[Tax Collector](#)

HOME



CONTACT US



RECORDS CUSTODIAN

Disclaimer: The information contained herein is for ad valorem tax assessment purposes only. The Property Appraiser exercises strict auditing procedures to ensure validity of any transaction received and posted by this office, but cannot be responsible for errors or omissions in the information received from external sources. Due to the elapsed time between transactions in the marketplace, and the time that those transactions are received from the public and/or other jurisdictions, some transactions will not be reflected. Information collected at this site, including email addresses, becomes public record and may be subject to inspection and copy by the public unless prohibited by exception or exemption in the law.

This site is designed to work best with the Internet Explorer 10 or higher and other proprietary browsers like Google Chrome, Mozilla Firefox and Safari. Please contact us if you need additional information or assistance with browser settings.

ADA Access

The Palm Beach County Property Appraiser's Office is committed to compliance with the Americans with Disabilities Act (ADA) and WCAG 2.0 and WCAG 2.1. It does not discriminate on the basis of disability in the admission or access to, or treatment or employment in, its services, programs or activities. Upon request, reasonable accommodation will be made to allow individuals with disabilities access to the communications regarding our services, programs or activities set forth on the Palm Beach County Property Appraiser's Office website. Please contact our public records custodian at **561.355.2881** or e-mail your request to pa-pubsvc@pbcgov.org.

© 2019 Palm Beach County Property Appraiser. Designed and maintained by Palm Beach County, Information Systems Services.



ADJUST FONT SIZE: + - RESET

ATTACHMENT "G"

Website Search

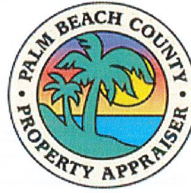
**DOROTHY JACKS**

CFA, AAS

Palm Beach County Property Appraiser

We Value What You Value

Real Property



Search by Owner Name (Last Name first) or Address or PCN

Search



Classic PAPA



MyPAPA



Print This Page



Save as PDF



Print Property Summary



2020 Proposed Notice

[Property Detail](#) •
 [Owner Information](#) •
 [Sales Information](#) •
 [Exemption Information](#) •
 [Property Information](#) •
 [Appraisals](#) •
 [Assessed and Taxable Values](#) •
 [Taxes](#)

Full Property Detail

Property Detail

Location Address	265 CANAL ST A
Municipality	UNINCORPORATED
Parcel Control Number	00-37-44-07-01-002-0430
Subdivision	RADERS SUB 2 IN
Official Records Book/Page	28442 / 1120
Sale Date	JUN-2016
Legal Description	RADERS SUB NO 2 LTS 43 TO 48 & LT 49 (LESS RD R/W) BLK 2

Show Full Map

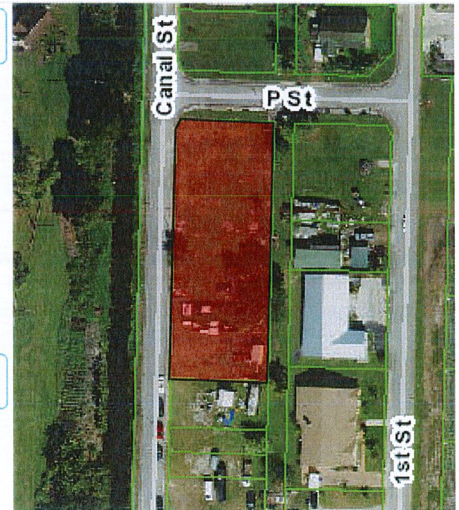

Nearby Sales Search

Owner Information

Change of Address

Owner(s)

BELLE GLADE CITY OF

Mailing Address

 110 DR MARTIN LUTHER KING JR BLVD W
 BELLE GLADE FL 33430 3930

Sales Information



Sales Date	Price	OR Book/Page	Sale Type	Owner
JUN-2016	\$0	28442 / 01120	COUNTY DEED	BELLE GLADE CITY OF
APR-2016	\$0	28218 / 01786	TAX DEED	PALM BEACH COUNTY

NOTE: Sales do not generally appear in the PAPA database until approximately 1 to 3 weeks after the closing date. If a recent sale does not show up in this list, please allow more time for the sale record to be processed.

Exemption Information

Portability Calculator

Exemption Year: 2021

Applicant/Owner	Year	Detail
	2021	

Property Information

Subarea and Sq. Footage for Building 0		Structural Element for Building 0	Sketch for Building 0
Code Description	Sq. Footage		
No Data Found.			No Image Found
<div>Number of Units0</div> <div>Total Square Feet*0</div> <div>Acres0.62</div> <div>Property Use Code0000 - VACANT</div> <div><div><div><div><div></div><div></div></div><div>Zoning</div></div><div>RH - Multi-Family (High Density) (00-UNINCORPORATED)</div></div></div> <div>* May indicate living area in residential properties.</div> <div>Request Structural Details Change</div>			

Appraisals

Tax Year	Show 5 year Show 10 year				
	2020	2019	2018	2017	2016
Improvement Value	\$0	\$0	\$0	\$0	\$0
Land Value	\$27,000	\$27,000	\$27,632	\$27,632	\$27,632
Total Market Value	\$27,000	\$27,000	\$27,632	\$27,632	\$27,632

All values are as of January 1st each year

Assessed and Taxable Values

Tax Year	Show 5 year Show 10 year				
	2020	2019	2018	2017	2016
Assessed Value	\$27,000	\$27,000	\$27,632	\$27,632	\$27,632
Exemption Amount	\$27,000	\$27,000	\$27,632	\$27,632	\$27,632
Taxable Value	\$0	\$0	\$0	\$0	\$0

Taxes



Show 5 year | Show 10 year

Tax Year	2020	2019	2018	2017	2016
Ad Valorem	\$0	\$0	\$0	\$0	\$0
Non Ad Valorem	\$25	\$25	\$25	\$25	\$25
Total tax	\$25	\$25	\$25	\$25	\$25

***Buyers take note:** Taxes will change and often increase substantially when a property sells. The seller's exemption benefits will GO AWAY the year after they sell and this may result in higher taxes for a buyer. Please use the Property Tax Calculator to get a better annual tax estimate if you are purchasing this property.

[Property Tax Calculator](#)
[Property Tax Detail](#)
[Tax Collector](#)

[HOME](#)

[CONTACT US](#)

[RECORDS CUSTODIAN](#)

Disclaimer: The information contained herein is for ad valorem tax assessment purposes only. The Property Appraiser exercises strict auditing procedures to ensure validity of any transaction received and posted by this office, but cannot be responsible for errors or omissions in the information received from external sources. Due to the elapsed time between transactions in the marketplace, and the time that those transactions are received from the public and/or other jurisdictions, some transactions will not be reflected. Information collected at this site, including email addresses, becomes public record and may be subject to inspection and copy by the public unless prohibited by exception or exemption in the law.

This site is designed to work best with the Internet Explorer 10 or higher and other proprietary browsers like Google Chrome, Mozilla Firefox and Safari. Please contact us if you need additional information or assistance with browser settings.

ADA Access

The Palm Beach County Property Appraiser's Office is committed to compliance with the Americans with Disabilities Act (ADA) and WCAG 2.0 and WCAG 2.1. It does not discriminate on the basis of disability in the admission or access to, or treatment or employment in, its services, programs or activities. Upon request, reasonable accommodation will be made to allow individuals with disabilities access to the communications regarding our services, programs or activities set forth on the Palm Beach County Property Appraiser's Office website. Please contact our public records custodian at **561.355.2881** or e-mail your request to pa-pubsvc@pbcgov.org.

© 2019 Palm Beach County Property Appraiser. Designed and maintained by Palm Beach County, Information Systems Services.

