

Search by Owner, Address or Parcel



[View Property Record](#)

**Owners**

BELLE GLADE CITY OF  
MUNICIPAL COMPLEX

**Property Detail**

Location 1016 W CANAL ST S  
Municipality BELLE GLADE  
Parcel No. 04374331010110040  
Subdivision S/D OF 31-43-37 BY ST SURVEY  
Book  
Page  
Sale Date  
1110 DR MARTIN LUTHER KING JR  
BLVD W  
Address BELLE GLADE FL 33430 3930  
Use Type 8900 - MUNICIPAL  
Total Square 0  
Feet

No Sales Information Available.

**Appraisals**

Tax Year	2021
Improvement Value	\$0
Land Value	\$81,063
Total Market Value	\$81,063

All values are as of January 1st each year

**Assessed/Taxable values**

Tax Year	2021
Assessed Value	\$81,063
Exemption Amount	\$81,063
Taxable Value	\$0





ADJUST FONT SIZE: + - RESET

Website Search



**DOROTHY JACKS**  
CFA, AAS  
Palm Beach County Property Appraiser  
*We Value What You Value*



Real Property



Search by Owner Name (Last Name first) or Address or PCN

Search



Classic PAPA



MyPAPA



Print This Page



Save as PDF



Print Property Summary



2021 Proposed Notice

Property Detail

Owner Information

Sales Information

Exemption Information

Property Information

Appraisals

Assessed and Taxable Values

Taxes

Full Property Detail

## Property Detail



[Show Full Map](#)

Location Address 1016 W CANAL ST S  
Municipality BELLE GLADE  
Parcel Control Number 04-37-43-31-01-011-0040  
Subdivision S/D OF 31-43-37 BY ST SURVEY  
Official Records Book/Page /  
Sale Date  
Legal Description 31-43-37 SUB BY STATE SURVEY PT OF LT 11 IN DB313P486 & W 108 FT OF LT 13 (LESS PT IN OR24546P951)

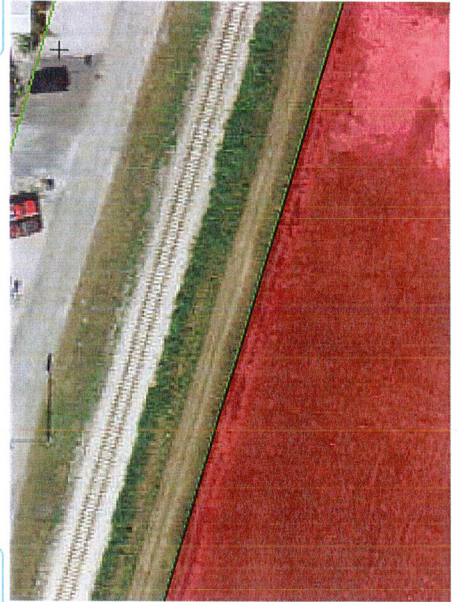
[Nearby Sales Search](#)

## Owner Information

[Change of Address](#)

### Owner(s)

BELLE GLADE CITY OF  
MUNICIPAL COMPLEX

### Mailing Address

110 DR MARTIN LUTHER KING JR BLVD W  
BELLE GLADE FL 33430 3930

## Sales Information

No Sales Information Available.

## Exemption Information

[Portability Calculator](#)

Exemption Year: 2022

### Applicant/Owner

### Year

### Detail

2022

## Property Information

[Tangible Account\(s\)](#)

Subarea and Sq. Footage for Building 0		Structural Element for Building 0	Sketch for Building 0
Code Description	Sq. Footage		
No Data Found.			No Image Found
Number of Units	0		
View Building Details			
Total Square Feet*	0		
Acres	2.5148		
Property Use Code	8900 - MUNICIPAL		
Zoning	B-2 - RESTRICTED BUSINESS DISTRICT ( 04-BELLE GLADE )		
* May indicate living area in residential properties.			
Request Structural Details Change			

## Appraisals

Tax Year	Show 5 year   Show 10 year				
	2021	2020	2019	2018	2017
Improvement Value	\$0	\$0	\$0	\$0	\$0
Land Value	\$81,063	\$81,063	\$81,063	\$81,063	\$81,063
Total Market Value	\$81,063	\$81,063	\$81,063	\$81,063	\$81,063

All values are as of January 1st each year

## Assessed and Taxable Values

Tax Year	Show 5 year   Show 10 year				
	2021	2020	2019	2018	2017
Assessed Value	\$81,063	\$81,063	\$81,063	\$81,063	\$81,063
Exemption Amount	\$81,063	\$81,063	\$81,063	\$81,063	\$81,063
Taxable Value	\$0	\$0	\$0	\$0	\$0

## Taxes

Tax Year	Show 5 year   Show 10 year				
	2021	2020	2019	2018	2017
Ad Valorem	\$0	\$0	\$0	\$0	\$0
Non Ad Valorem	\$63	\$63	\$63	\$63	\$63
Total tax	\$63	\$63	\$63	\$63	\$63



**\*Buyers take note:** Taxes will change and often increase substantially when a property sells. The seller's exemption benefits will GO AWAY the year after they sell and this may result in higher taxes for a buyer. Please use the Property Tax Calculator to get a better annual tax estimate if you are purchasing this property.

[Property Tax Calculator](#)[Property Tax Detail](#)[Tax Collector](#)[HOME](#)[CONTACT US](#)[RECORDS CUSTODIAN](#)

**Disclaimer:** The information contained herein is for ad valorem tax assessment purposes only. The Property Appraiser exercises strict auditing procedures to ensure validity of any transaction received and posted by this office, but cannot be responsible for errors or omissions in the information received from external sources. Due to the elapsed time between transactions in the marketplace, and the time that those transactions are received from the public and/or other jurisdictions, some transactions will not be reflected. Information collected at this site, including email addresses, becomes public record and may be subject to inspection and copy by the public unless prohibited by exception or exemption in the law.

This site is designed to work best with the Internet Explorer 10 or higher and other proprietary browsers like Google Chrome, Mozilla Firefox and Safari. Please contact us if you need additional information or assistance with browser settings.

## ADA Access

The Palm Beach County Property Appraiser's Office is committed to compliance with the Americans with Disabilities Act (ADA) and WCAG 2.0 and WCAG 2.1. It does not discriminate on the basis of disability in the admission or access to, or treatment or employment in, its services, programs or activities. Upon request, reasonable accommodation will be made to allow individuals with disabilities access to the communications regarding our services, programs or activities set forth on the Palm Beach County Property Appraiser's Office website. Please contact our public records custodian at **561.355.2881** or e-mail your request to **[pa-pubsvc@pbcgov.org](mailto:pa-pubsvc@pbcgov.org)**.

© 2019 Palm Beach County Property Appraiser. Designed and maintained by Palm Beach County, Information Systems Services.

