DOROTHYJACKS CFA, AAS
Palm Beach County Property Appraiser
We Value What You Value

PAPA Home

Search by Owner, Address or Parcel

View Property Record

Owners

BELLE GLADE CITY OF LESSOR
CHARLOTTE WHITE LESSEE

Property Detail

Location	3300 W CANAL ST N
Municipality	BELLE GLADE
Parcel No.	04364326000001190
Subdivision	
Book	Page
Sale Date	
Mailing Address	110 DR MARTIN LUTHER KING JR BLVD W BELLE GLADE FL 33430 3930
Use Type	9000 - LEASEHOLD INT
Total Square Feet	5660

No Sales Information Available.

Appraisals

Tax Year	2021
Improvement Value	$135,392
Land Value	$1
Total Market Value	$135,393

All values are as of January 1st each year

Assessed/Taxable values

Tax Year	2021
Assessed Value	$135,393
Exemption Amount	$0
Taxable Value	$135,393

Taxes

Tax Year	2021
Ad Valorem	$3,237
Non Ad Valorem	$510
Total tax	$3,747

EXHIBIT A

ADJUST FONT SIZE: + − RESET

Website Search

DOROTHY JACKS CFA, AAS
Palm Beach County Property Appraiser
We Value What You Value

Real Property

Search by Owner Name(Last Name first) or Address or PCN

Search

Classic PAPA | MyPAPA | Print This Page | Save as PDF | Print Property Summary | 2021 Proposed Notice

Property Detail • Owner Information • Sales Information • Exemption Information • Property Information • Appraisals • Assessed and Taxable Values • Taxes

Full Property Detail

Property Detail

Show Full Map

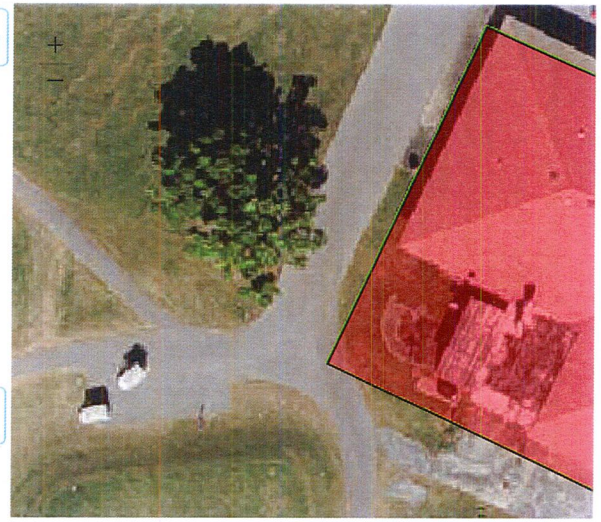

Nearby Sales Search

Location Address	3300 W CANAL ST N
Municipality	BELLE GLADE
Parcel Control Number	04-36-43-26-00-000-1190
Subdivision	
Official Records Book/Page	/
Sale Date	
Legal Description	26-43-36, PT OF BELLE GLADE MUNICIPAL GOLF COURSE K/A MUNICIPAL COUNTRY CLUB LEASE PARCEL

Owner Information

Change of Address

Owner(s)	Mailing Address
BELLE GLADE CITY OF LESSOR	110 DR MARTIN LUTHER KING JR BLVD W
CHARLOTTE WHITE LESSEE	BELLE GLADE FL 33430 3930

EXHIBIT A

Sales Information

No Sales Information Available.

Exemption Information

Portability Calculator

No Exemption Information Available.

Property Information

Tangible Account(s)

Subarea and Sq. Footage for Building 1

Code Description	Sq. Footage
RESTAURANT	5460
SUPPORT	200
Total Square Footage :	5660

Number of Units	0 View Building Details
Total Square Feet*	5660
Acres	0.1802
Property Use Code	9000 - LEASEHOLD INT
Zoning	A-1 - AGRICULTURAL DISTRICT (04-BELLE GLADE)

* May indicate living area in residential properties.

Request Structural Details Change

Structural Element for Building 1

1. Year Built	1969
2. RESTAURANT	5660

Sketch for Building 1

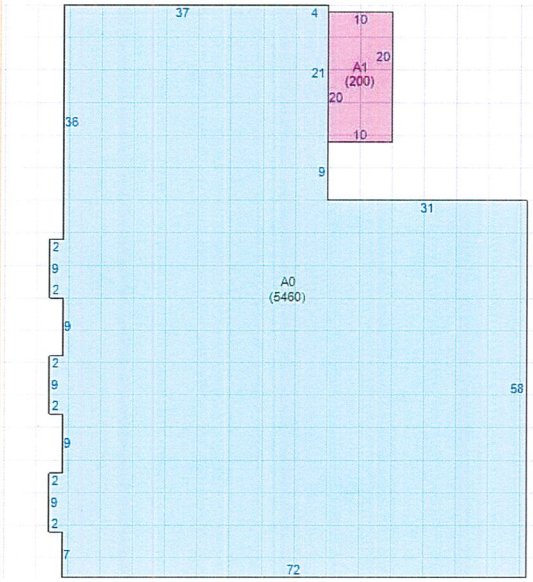

EXHIBIT A

Appraisals

Show 5 year | Show 10 year

Tax Year	2021	2020	2019	2018	2017
Improvement Value	$135,392	$0	$0	$0	$0
Land Value	$1	$0	$0	$0	$0
Total Market Value	$135,393	$0	$0	$0	$0

All values are as of January 1st each year

Assessed and Taxable Values

Show 5 year | Show 10 year

Tax Year	2021	2020	2019	2018	2017
Assessed Value	$135,393	$0	$0	$0	$0
Exemption Amount	$0	$0	$0	$0	$0
Taxable Value	$135,393	$0	$0	$0	$0

Taxes

Show 5 year | Show 10 year

Tax Year	2021	2020	2019	2018	2017
Ad Valorem	$3,237	$0	$0	$0	$0
Non Ad Valorem	$510	$467	$467	$467	$425
Total tax	$3,747	$467	$467	$467	$425

***Buyers take note:** Taxes will change and often increase substantially when a property sells. The seller's exemption benefits will GO AWAY the year after they sell and this may result in higher taxes for a buyer. Please use the Property Tax Calculator to get a better annual tax estimate if you are purchasing this property.

Property Tax Calculator **Property Tax Detail**

Tax Collector

EXHIBIT A

HOME CONTACT US RECORDS CUSTODIAN

***Disclaimer**: The information contained herein is for ad valorem tax assessment purposes only. The Property Appraiser exercises strict auditing procedures to ensure validity of any transaction received and posted by this office, but cannot be responsible for errors or omissions in the information received from external sources. Due to the elapsed time between transactions in the marketplace, and the time that those transactions are received from the public and/or other jurisdictions, some transactions will not be reflected. Information collected at this site, including email addresses, becomes public record and may be subject to inspection and copy by the public unless prohibited by exception or exemption in the law.*

This site is designed to work best with the Internet Explorer 10 or higher and other proprietary browsers like Google Chrome, Mozilla Firefox and Safari. Please contact us if you need additional information or assistance with browser settings.

ADA Access

*The Palm Beach County Property Appraiser's Office is committed to compliance with the Americans with Disabilities Act (ADA) and WCAG 2.0 and WCAG 2.1. It does not discriminate on the basis of disability in the admission or access to, or treatment or employment in, its services, programs or activities. Upon request, reasonable accommodation will be made to allow individuals with disabilities access to the communications regarding our services, programs or activities set forth on the Palm Beach County Property Appraiser's Office website. Please contact our public records custodian at **561.355.2881** or e-mail your request to **pa-pubsvc@pbcgov.org**.*

© 2019 Palm Beach County Property Appraiser. Designed and maintained by Palm Beach County, Information Systems Services.

EXHIBIT A